

Patient report

Bio-Rad DATE: 01/18/2020
D-10 TIME: 05:41 PM
S/N: #DC2K755917 Software version: 4.30-2
Sample ID: 10513686
Injection date 01/18/2020 05:26 PM
Injection #: 33 Method: HbA1c
Rack #: --- Rack position: 5

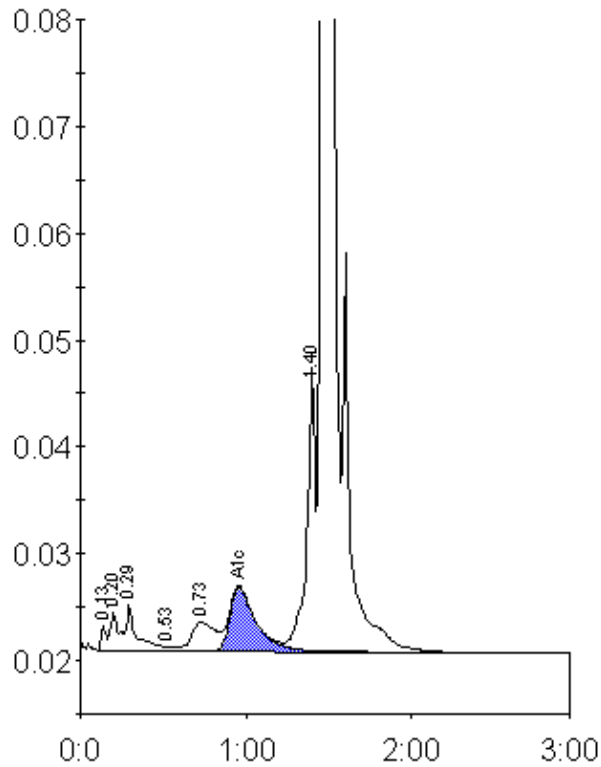

Peak table - ID: 10513686

Peak	R.time	Height	Area	Area %
Unknown	0.13	2256	4898	0.3
A1a	0.20	3604	9638	0.5
A1b	0.29	4380	21707	1.1
F	0.53	440	2246	0.1
LA1c/CHb-1	0.73	2714	26412	1.4
A1c	0.96	6014	65014	4.9
P3	1.40	26719	96704	5.0
A0	1.47	547194	1691471	88.2
Total Area:		1918090		

Concentration:	%
A1c	4.9